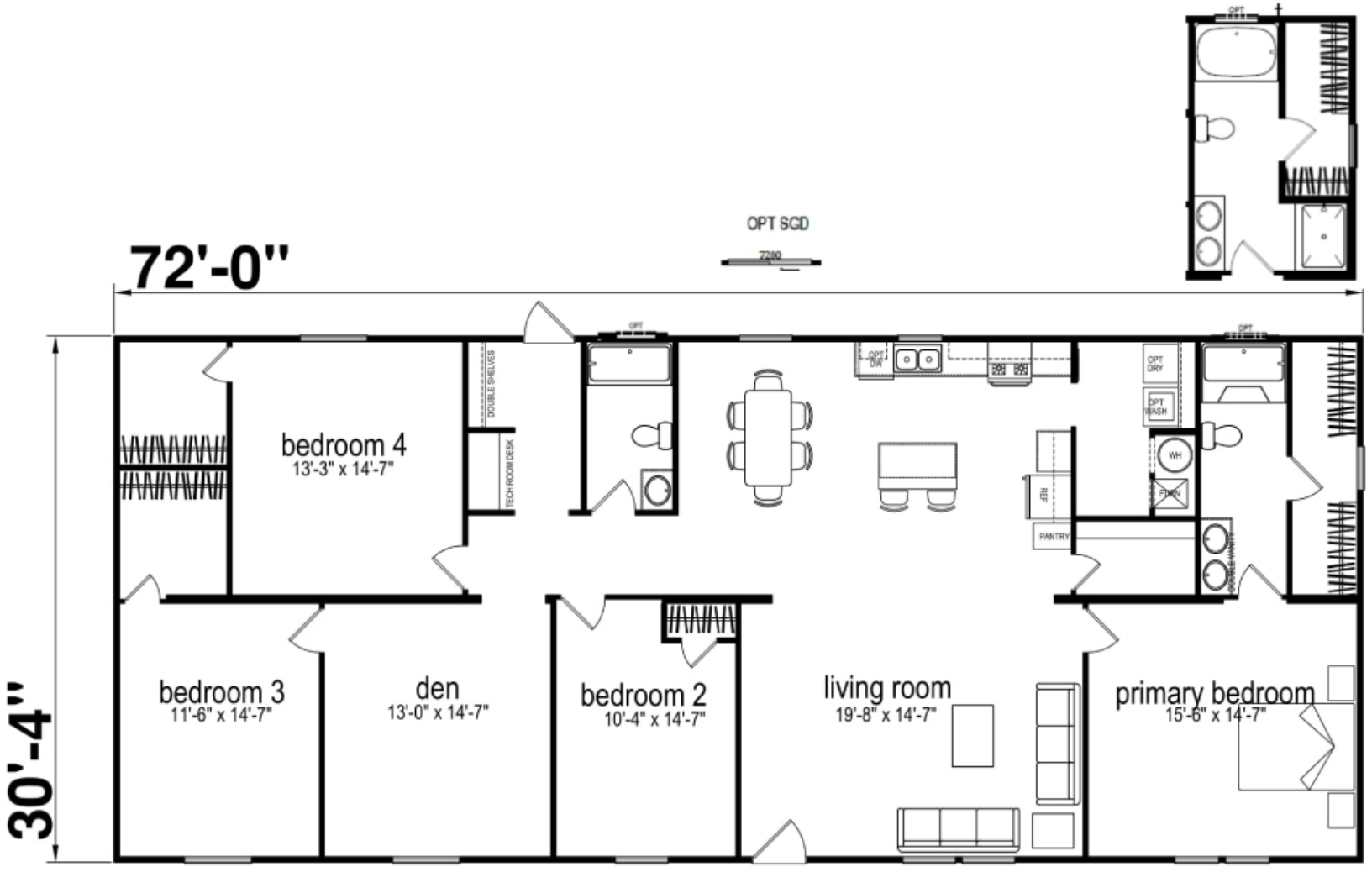

P3272H42P03
4 BEDROOM 2 BATH
2185 SQ. FT. - CONDITIONED

10-31-2022
3272H42P03